

مجموعة الرقابة الفلسطينية



PALESTINIAN MONITORING GROUP

2007 ()

.2007 ()

()	04 .04 •
.	04 .05 •
19	04 .05 •
.	.2004
3 16	04 .13 •
()	04 .16 •
14	04 .17 •
.	04 .21 •
5	04 .22 •
152	04 .27 •
.	04 .30 •

ملاحظات	المجموع	محافظات غزة	محافظات الضفة	الحدث
3	4	0	4	
.1 2 4 4 1 2 2 1 :	17	11	6	
8 3 :				
6 7 4 10 2 4 20 1 :	70	16	54	
16 : .5 11				
6 3 2 3				
: 8 62 36 21 10 86 26 22 63 47 35	416	8	408	
36 :				
. 22 25 4 4 5				
: 7 8 7 16 21 94 79 8 45 107 48 68 94 97 25	724	59	665	
9 45 18 14 53 33 9 :	313	108	205	
.21 17 12 21 37 14 9 1				
6 : 14 :	23	1	22	
.1 9 4 : 2 1 :	17	0	17	
- 28 : 6 : - 12 : -) 70 :	118	118	0	
.(30 18) 48 : .(24 :				
: 74 37 13 32 33 56 34 166 56 84	585	0	585	
.4 1 1 1 : 1 :	8	0	8	
3 8	90	1	89	
.2 2 1 (14) 15 2 6 :	28	0	28	
.	5	0	5	
.	8	0	8	
.	1	0	1	
.2 1 :	3	0	3	
.11 2 1 2 5 2 10 1 3	37	0	37	
	2467	322	2145	المجموع

ملاحظات	المجموع	محافظات غزة	محافظات الضفة
.5 4 1 4 1 1 18 16 :	50	9	41
.5 1 32 12 / :			

					(4)	(3)	(2)
				()	4	0	4
		%75	%90.9		17	11	8
				1 1 3			
16		%52.1	%34.6		70	107	146
				31 14			
31	36	%25.2	%11.7		416	471	556
				45			
	443	403	2002		724	787	684
				371			
	55	2005					
	38	59		52 54			
		25		20			
		%31.5	%20.9		313	259	238
					23	21	4
	22						
			21.4	%183.3	17	6	14
			52	75 70	118	126	104
4		11	22	" "			
			%39.6	%14.7	585	510	419
			%55.6	%60	8	5	18
			%4.3	%32.4	90	68	94
			%34.9	%86.7	28	15	43
					1	6	14
					8	2	24
					5	2	3
					3	11	11
	%164.3	%60.9			37	23	14
			%1.5		2467	2430	2398
				%2.9			

الإجراءات المتخذة				نيسان	آذار	شباط
4 4 1:	3 18 32 :	4 2 12 :	/	50	27	12
		0 1 5 :				

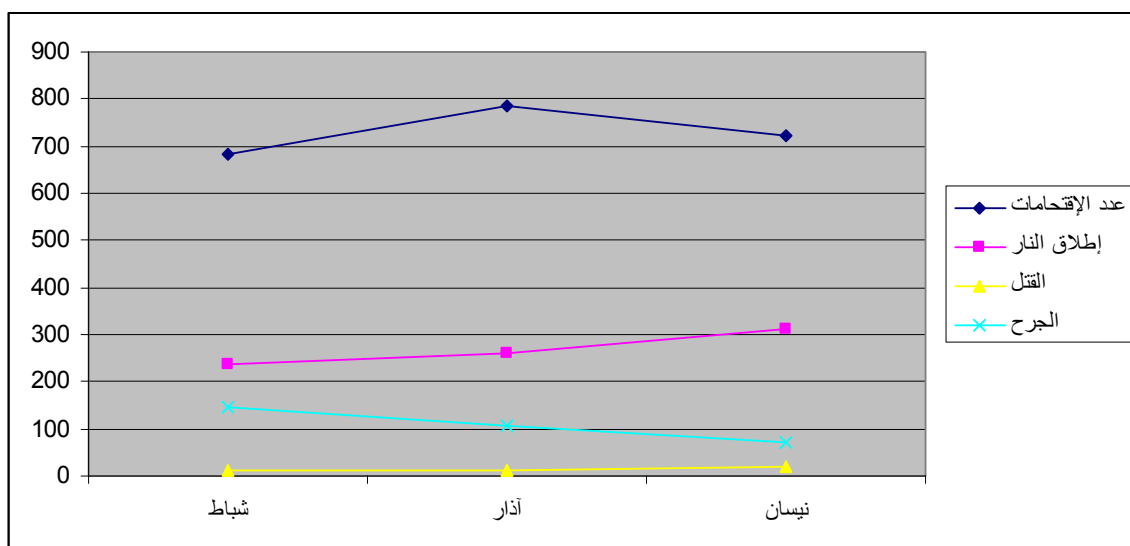
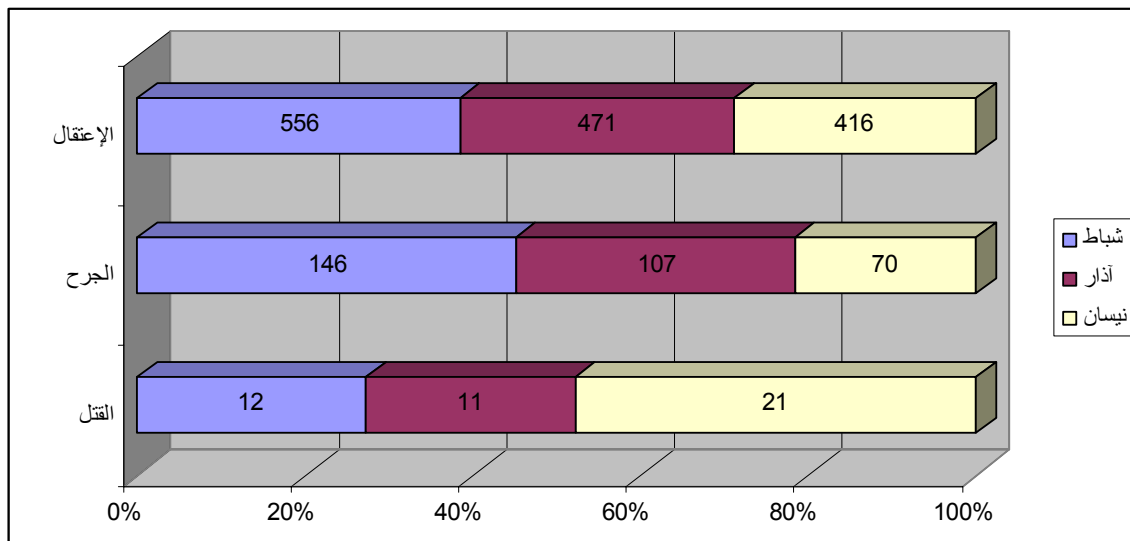

3

4



11

6)

17



1

2

4.(

8

3 :



16 :

(

16

54)

70

3

2

3



5

(

8

408)

416

36 :

.47

62

63

86

25

4

4

22



06 .04 .17

"

"

.(

)

" "

(419 510 585)
37

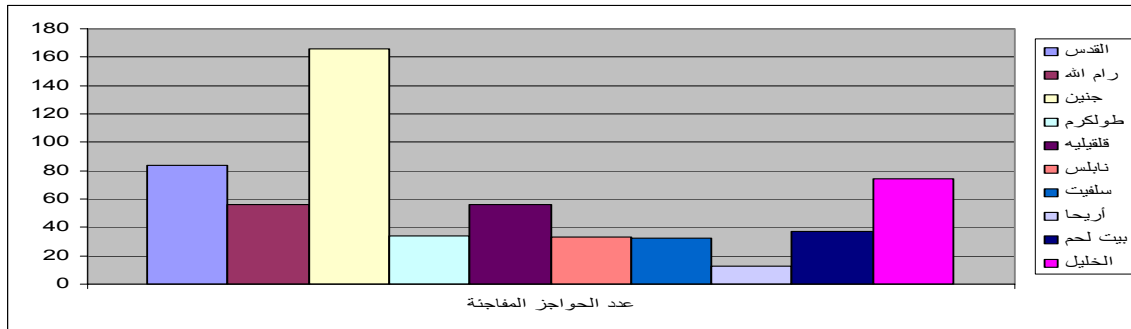

665) 724 : .1
94 97 107 :

(59
.68 79
) 17 %16.7 121
14 5 (12

(14) 28
59 .2

.06 .11 .26 06:00
) .3

403 2002 (A
%55.7

05 .03 .16 .4
05 .03 .21
2005 .02 .08

6

19 28 05 .07 .13

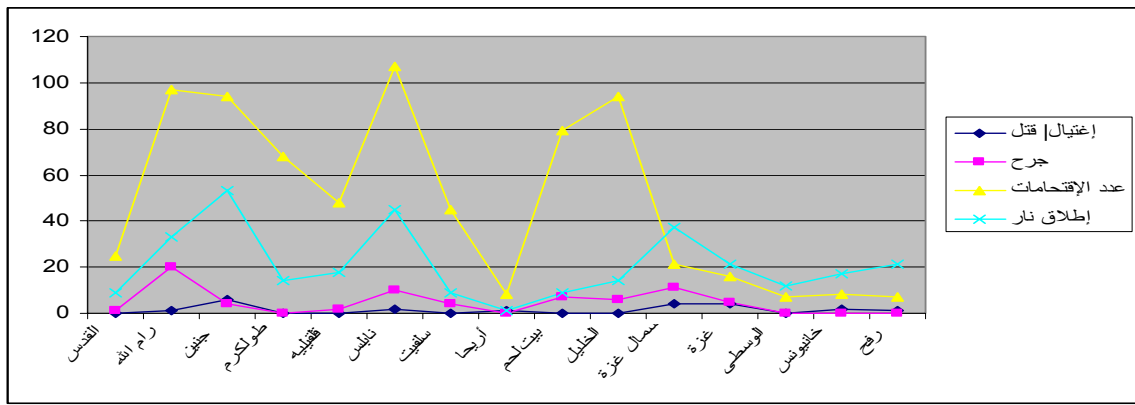

313 : 121 : (108 205) 52
 23 105 6 4
 93 108 (14)

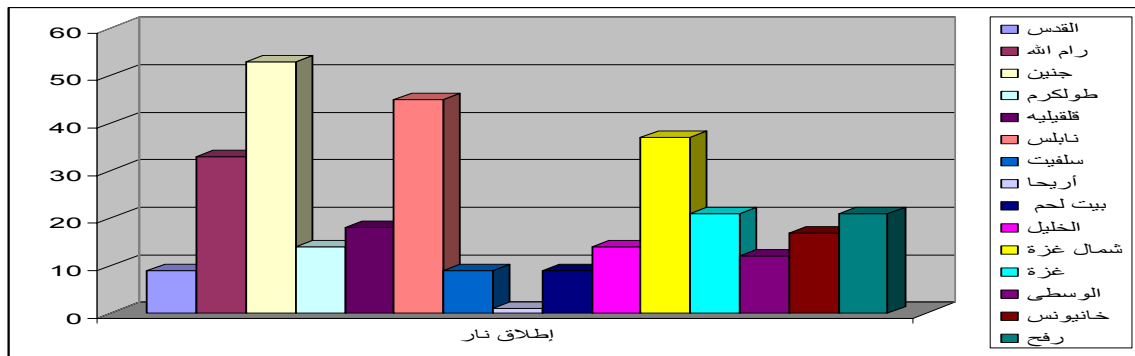

: (1 22) 23

4	2	2	0	10	
			1	0	
			0	1	/
5	1	3	4	0	10
		2	1	2	:
				0	1
				1	22

8
 3
 ()
 .() 4
 12
 3 5 9

90 ()
 :

4
 3

:

6 6

: 3

1			158.9	
2	2	4		
3	1	1	1	

:

37

2

3

3

5

"

" " " "

"

:

8

:

5

-

)

70

118

12

-

V.I.P

-

28

6

-

18

"

"

)

48

(24

" 30"

5

:

(

9

41)

50

40

4

(

10

22)

32