

مجموعة الرقابة الفلسطينية



PALESTINIAN MONITORING GROUP

2008 ()

.2008 ()

.()

-

.()				12 .01 •
					12 .01 •
		3		3	8
)	16				12 .04 •
				(
				4	5
	-	15			12 .12 •
				3	12 .19 •
3	11				
			2		
	" "		6	5	12 .20 •
		8			
				12 .28	11:25 •
)	378	
.()			215	1801 (

	2	0	2	
	393	389	4	
8 3 7 16 :	1973	1808	165	
1 5 2 34 49 4 10 37 25 11 4 21 31 15 : 28 : 5 8 3	249	8	241	
3 2 5 119 126 16 75 93 91 69 46 94 104 18 : 4 3	868	17	851	
51 70 6 46 15 34 28 9 40 33 61	393	0	393	
8 50 115 58 289 2 16	538	374	164	
.1 1 8 3 4	17	0	17	
.5 3 3 3 4 :	18	0	18	
:	282	168	114	
:				
.9 2 1 2 1 1 :	16	0	16	
3 1 5 13 11 1 :	34	33	1	
. 105 : 48 :	153	153	0	
8	6	3	3	
3 5	10	5	5	
	4	0	4	
. 23.351	8	0	8	
	133	0	133	
	5097	2958	2119	

ملاحظات	الضفة
	1

	1 (12)	2 (11)	1 (10)	
	2	0	0	
%9725 %2212	393	17	4	
%2462 %1441 7 16	1973	128	77	
%16.4 %21.6 29 30 28	249	317	298	
%15.6 %0.3 416 434 442 2002	868	871	751	
.1 %334 %207	538	175	124	
%27.6 %4.8	393	375	308	
5	17	24	17	
%20 %38.5	18	13	15	
%348 %334	282	65	63	
%46.7 %27.3	16	22	30	
	34	12	0	
%200 %100	6	3	2	
%11.1 %42.9	10	7	9	
	4	6	6	
31 74 105 : (17) 48 :	153	127	83	
%33.3 %60	8	5	6	
%84.7 %92.8	133	69	72	
%128 %173.3	5097	2236	1865	

الإجراءات المتخذة	كانون 1	تشرين 2	تشرين 1
1 : 6 4 :	1	8	9

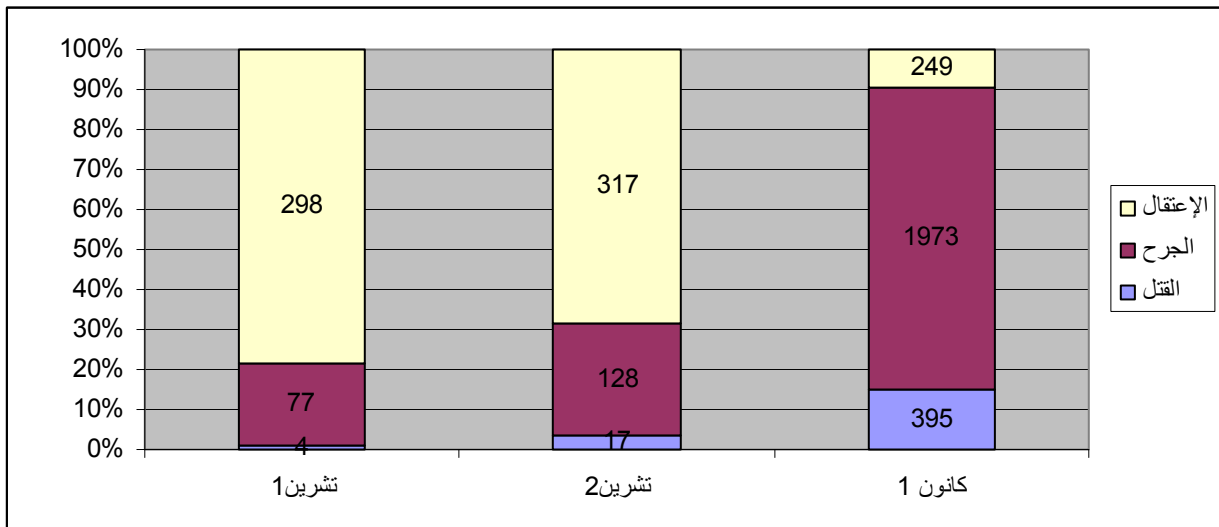
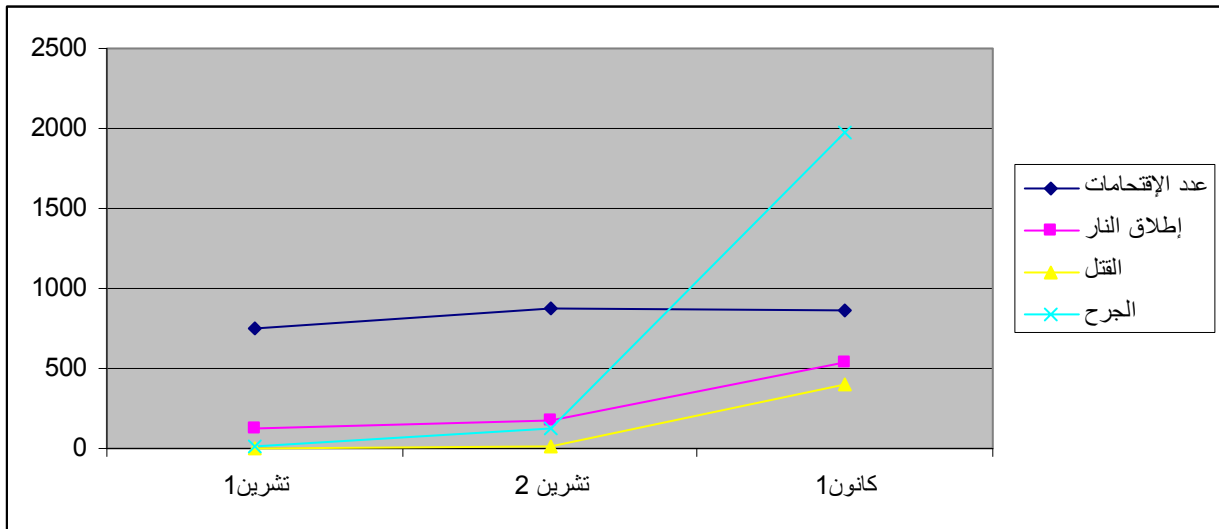

2
 .()
 .(389 4) 393
 3
 .
 (1808 165) 1973
 7 18 16 :
 . 8 3
 .(8 241) 249
 28 :
 . 5 3 8

06 .04 .17

.(308 375 393)

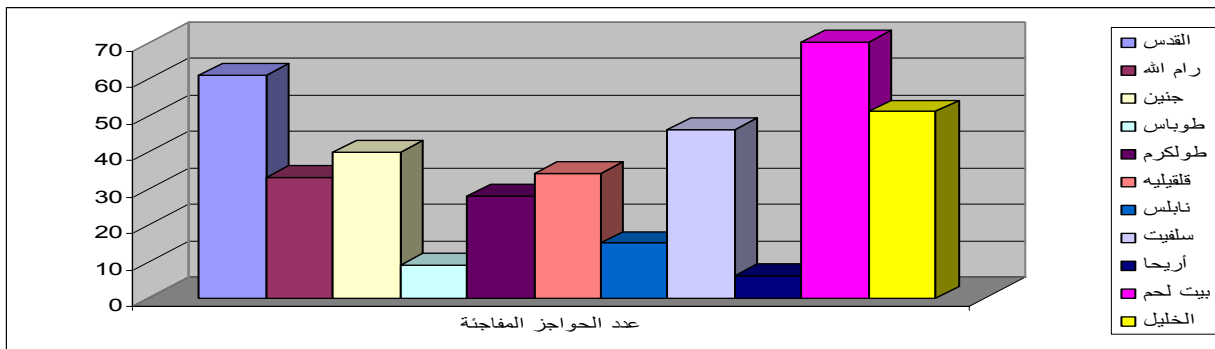

1. : 868 (17 851)

2.) 173 (15 32.2%) 18 (13) 16

2002 "A" 3.

442 %50.9

4.

	*							
297	5	1	59 (10)	8 (5) (1)	2	33	189	(12)
404	12	5	78 (5) (4)	8 (2)		23	280	(11)
245			50	5		22	169	(10)

.2

1

1

1

*

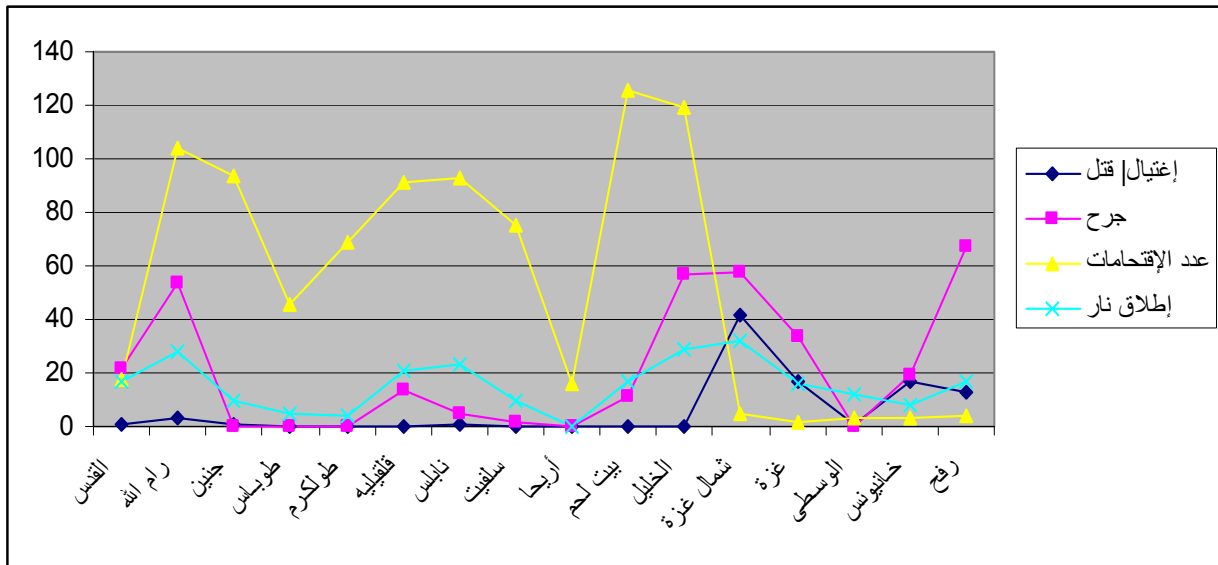

8 (374 164) 538
 50 115 58 :
 289 2 16

2008 .06 .19

(67) 374
) 7 (310) 665
 3 (

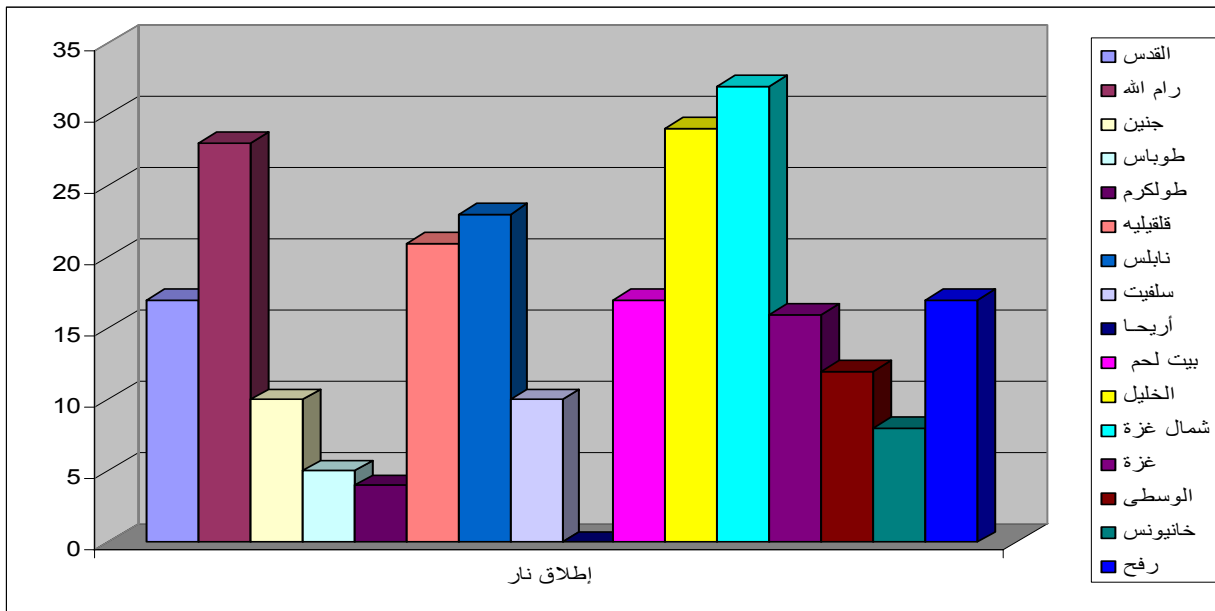

(5) 17

	1	
	3	
	2	2
	5	
	6	



.(168 114) 282 ()

:
3

7 6³

15

11

43

12

6

5

12

3

6

4

1 3 :

17

.

1

2

2

26

16

1

2

3

.

.

.

3

7

5

3

4

:

" "

:

8

" "

" "

" "

()

23.351



•

69

:

" "

2

2

2

4

5

3

3

9

7

()

()

3

/ /

:

7

8

3

5

11

8

6

4

" "

.

2

:

(

3

)

6

•

6

.

:

4

3

:

(

5

5)

10

153

4

-

)

105

:

7

9

14

" "

)

48

:

.(

=====

=====