

مجموعة الرقابة الفلسطينية



PALESTINIAN MONITORING GROUP

2007 ()

.2007 ()

2	.									05 .02 •
										05 .04 •
										05 .10 •
		-				"	"			05 .10 •
	8									05 .10 •
										05 .14 •
				4						05 .17 •
			2							05 .19 •
		3								05 .20 •
10	(3			7)	8				05 .20 •
									2	
		7								05 .22 •
										05 .29 •

الحدث	محافظات الضفة	محافظات غزة	المجموع	ملاحظات
	4	0	4	.
	5	56	61	7 : 7 : .8 34 14 1 4 : 34
	81	170	251	3 2 9 4 4 22 25 1 :) 35 : .47 4 7 80 32 6 5 44 13 4) 6 (5
	457	25	482	: .14 1 10 65 69 10 13 90 28 48 61 46 27 28 : . 23 14 5 3
	821	130	951	: 16 10 13 10 81 147 105 13 42 118 47 92 120 104 33
	173	264	437	4 6 34 4 14 42 19 9 : .36 21 16 43 148 24 17
	14	15	29	.1 3 : 1 4 : 20 :
	14	0	14	.2 5 4 3 :
	0	133	133	- 29 : 9 : - 13 : -) 78 : .31 : 24 : " ") 55 : .27 :
	473	0	473	: 81 17 8 28 21 46 25 130 42 75
	5	0	5	.2 1 2 : 12 9
	97	55	152	: 11 :
	28	5	33	6 4 () 11 1 1 : 1 : .1 4 1 3
	7	1	8	.
	4	0	4	3
	6	0	6	.1 1 3 1 :
	31	0	31	.9 4 1 5 3 2 2 5
المجموع	2220	854	3074	

محافظات الضفة	محافظات غزة	المجموع
39	4	43
		.3 1 1 1 1 25 11 : .3 3 35 2 / :

				(5)	(4)	(3)	
	()			4	4	0	
%490.9	%209.5			61	17	11	
	1 3 7						
	%134.6	%258.6		251	70	107	
		14 16 35					
28	%2.3	%15.9		482	416	471	
		31 36					
403	462	2002		951	724	787	
			443				
76	2005						
59	130	54	55				
19		38					
	%68.7	%39.6		437	313	259	
				29	23	21	
	23						
	%133.3	%17.7		14	17	6	
	75	70 78		133	118	126	
20	8	24 " "					
		%7.3	%19.2	473	585	510	
			%37.5	5	8	5	
		%123.5	%68.9	152	90	68	
		%120	%17.9	33	28	15	
				4	1	6	
				8	8	2	
				6	3	11	
	%34.8	%16.2		31	37	23	
%26.5	%24.6			3074	2467	2430	

الإجراءات المتخذة		أيار	نيسان	آذار
.18 32 35 :	.2 12 2 :	/	43	50
.1 5 3 :	.4 1 3 :			

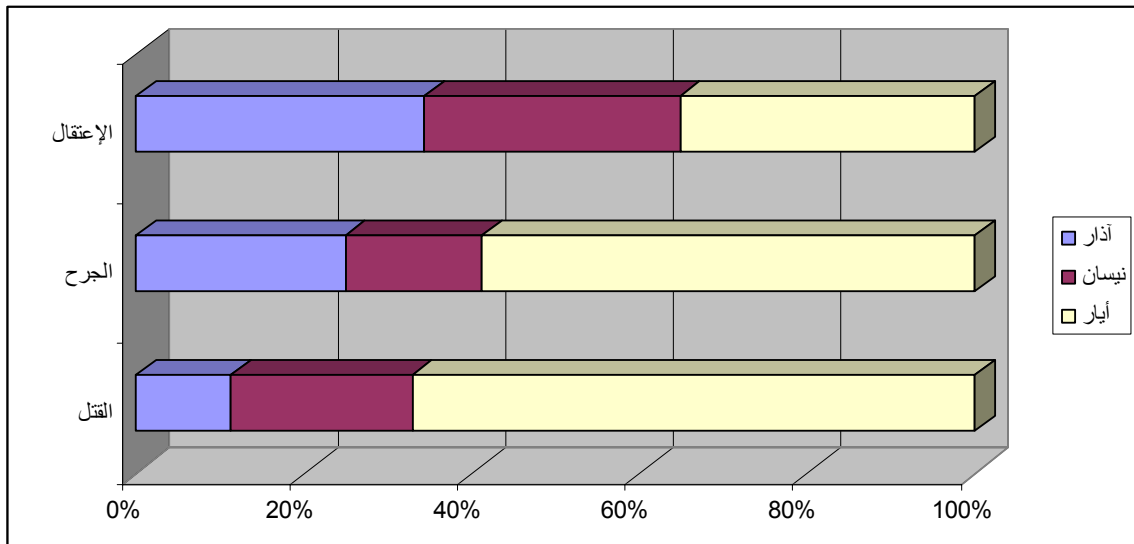
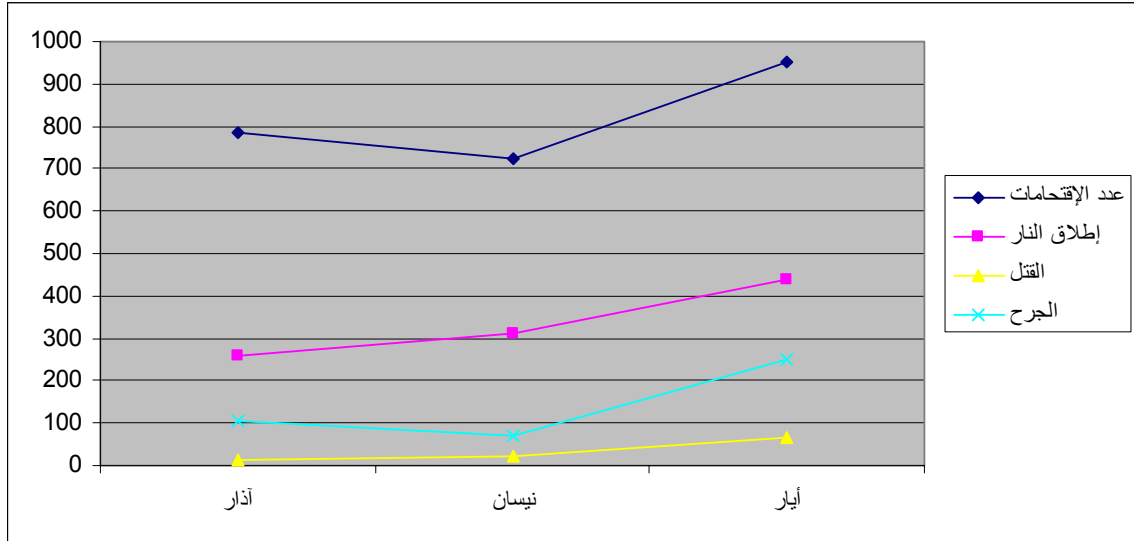

•

4

.

(56 5) 61

.1 4 8 14 34 :

7

7:

2

34

3

•

35 : (170 81) 251

6 ()

3

8

13 4

3

5

.

3

44

•

(25 457) 482

28 : .61 65 69 90

8

5 3

.

23

14 5

•

06 .04 .17

" "

.()

" "

(473 585 510)
36

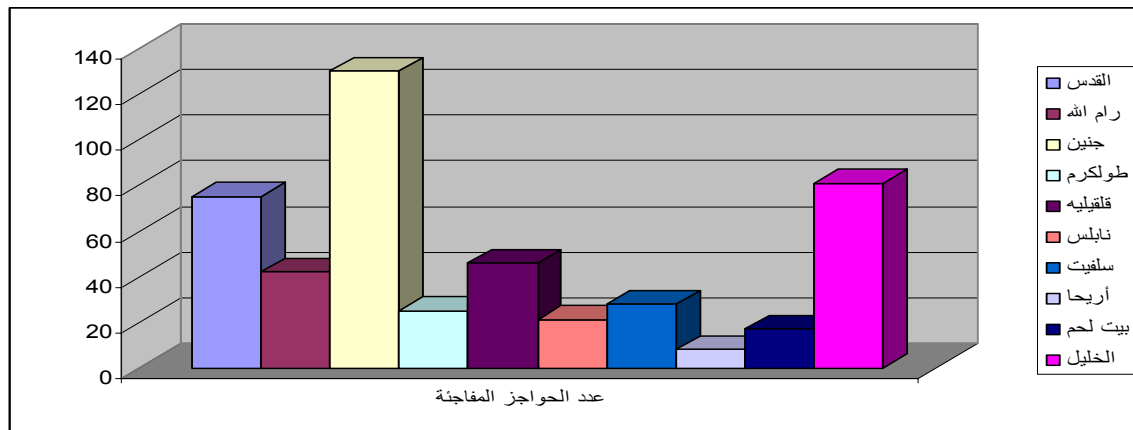

1. : 821) 951
118 120 147 : (130
.104 105
) 14 %14 133
5 17 (11
(11) 33
130 2. .06 .11 .26 06:00
A 3. %48.6 462 2002
05 .03 .16 4. 05 .03 .21
2005 .02 .08
39 5 7
25 05 .07 .13

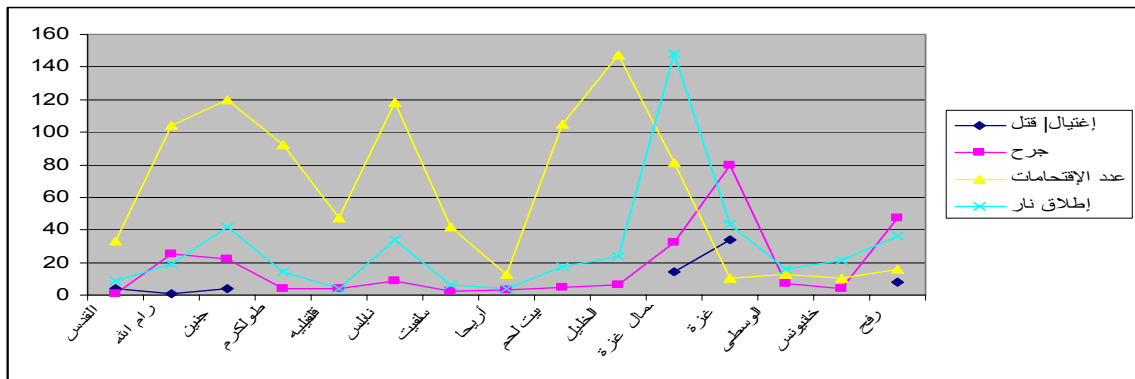

133 : . (264 173) 437
 78 92 66
 264 3 13
 325 ()
 (36)

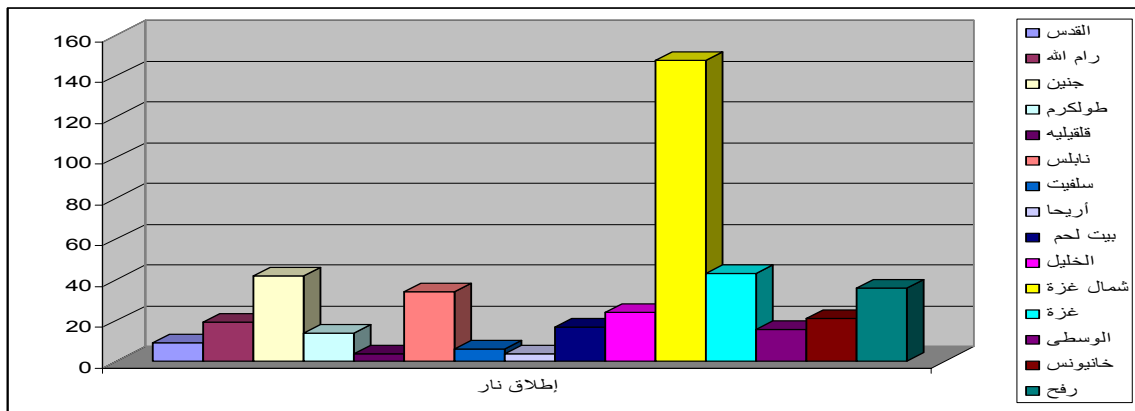

	0	5	
4	15	2	
9			
3	0	6	/
	0	1	
	15	14	

2)

4

5

(

3

6

12

97)

152 (

)

.(

55

:

3

"

"

11

3

11

10

:

4

3

4

4

1500

(\$ 375)

:

6

1				
3		9.52	223.3 *	
		" "	78.3 *	
1		1500		
		-		
1		" "		
6	1	3	2	

2 :

31

3

3

2

: (1 7) 8

4

-) 78 133
13 - V.I.P
- 29 9 -

24 " ") 55 27
" 31" U.N.R.W.A

: (4 39) 43
) 3
10 (11 12
- 3