

مجموعة الرقابة الفلسطينية



PALESTINIAN MONITORING GROUP

2007 ( )

.2007 ( )

									03 .05 •
								.07 .02 .27	
								10	03 .05 •
								136	03 .09 •
								-	03 .10 •
									03 .16 •
								2 4 7	
									03 .20 •
								2 3	03 .28 •
									03 .28 •
									03 .29 •
								2	

الحدث	محافظات الضفة	محافظات غزة	المجموع	ملاحظات
	9	2	11	: 1 2 2 4 1 .1 :
	97	10	107	3 : 5 5 5 1 9 1 11 50 20 10 14: 2 2
	461	10	471	: 5 4 1 82 53 9 13 71 44 35 75 52 27 12 2 2 3 31: 47
	749	38	787	: 5 9 15 1 8 107 81 6 73 93 44 87 110 123 25
	179	80	259	: 23 13 9 10 25 15 12 13 30 13 14 38 33 11
	20	1	21	. 1 2: 5: 13:
	6	0	6	.4: 1: 1:
	-	126	126	: 9: - 11: - 2: - ) 75: (31 20) 51: (27: - 26
	510	0	510	: 66 15 18 30 28 41 64 144 39 65
	5	0	5	4
	68	0	68	5 5
	15	0	15	.1 ( 5 ) 6 3 4 1 :
	2	0	2	.
	2	0	2	.
	6	0	6	.
	11	0	11	.1 2 3 1 4 :
	23	0	23	.11 1 1 3 1 4 2 :
<b>المجموع</b>	<b>2163</b>	<b>267</b>	<b>2430</b>	

محافظات الضفة	محافظات غزة	المجموع
23	4	27
		: 2 1 1 3 1 9 9 1 :

						(3)	(2)	2 (1)	
						0	4	0	
%15.4	%8.3					11	8	13	
	.2	2	1	2					
14	%10.8	2	%26.7			107	146	120	
			.2	30	31				
45	31	2	%15.4	15.3		471	556	557	
				.2	34				
	371	443	2002			787	684	686	
				2	340				
54	2005								
20	38	2	60	52					
	.13		2	26					
	.2	%35.6	%8.8			259	238	191	
						21	4	9	
	47								
		.2		%57.1		6	14	6	
"	2	70	52	75		126	104	121	
			11	"					
		.2	%29.1	%21.7		510	419	395	
		.2	%70.6	%72.2		5	18	17	
		.2	%17.2	%27.7		68	94	58	
		.2	%25	%65.1		15	43	12	
						6	14	3	
						2	24	2	
						2	3	1	
						11	11	6	
.2	%76.9	%64.3				23	14	13	
		%1.3				2430	2398	2210	
			2	%10					

الإجراءات المتخذة				أذار	شباط	ك2
.3 4 4 :	.2 3 18 :	.3 4 2 :	/	27	12	8
0 0 1	.0 1 2 :		/			

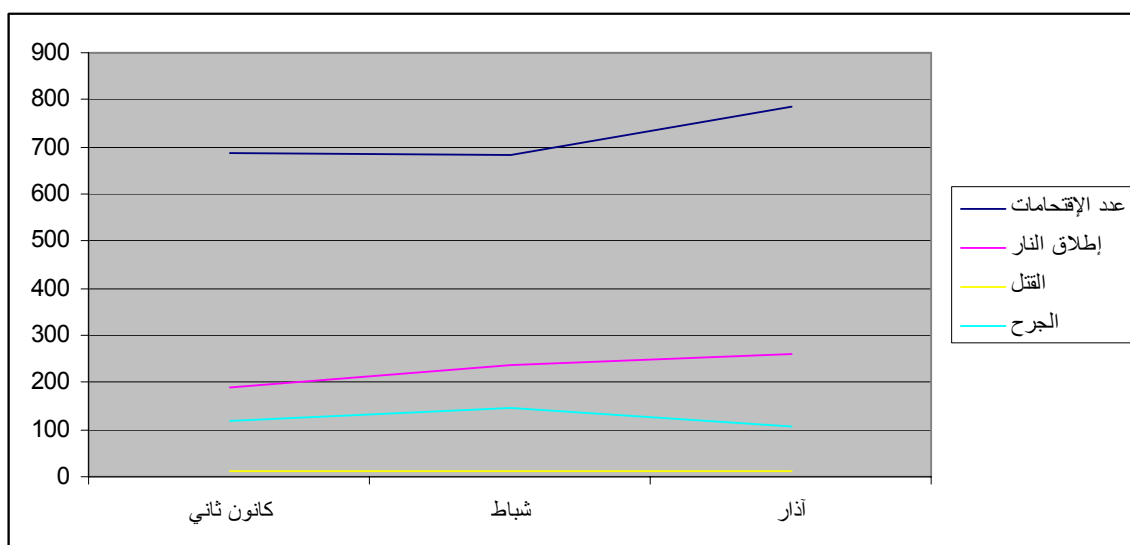
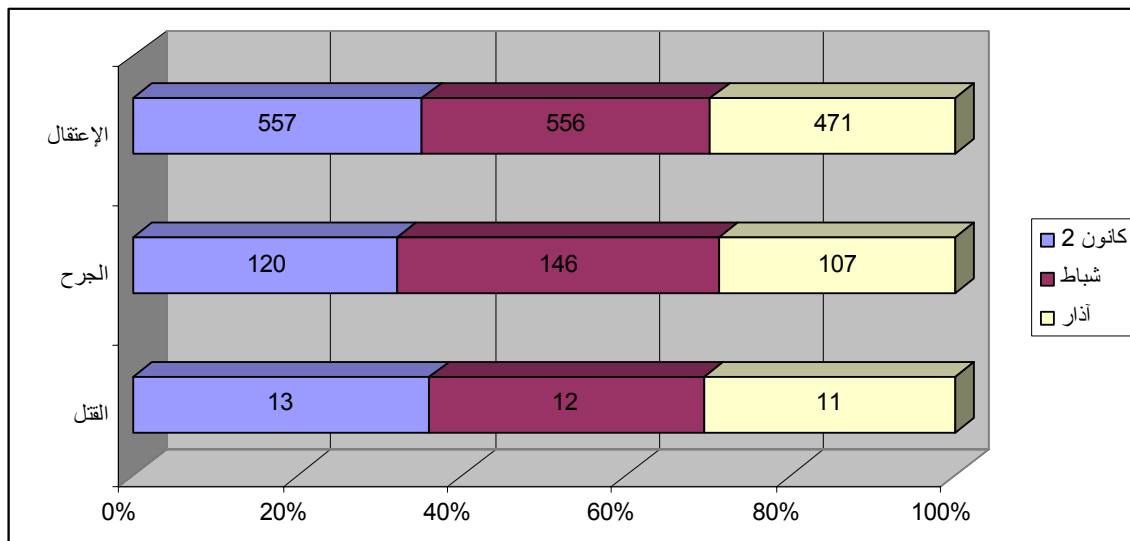

.( 2 9) 11  
: 2 4

3

14 : ( 10 97) 107  
10  
. 2 2

31 : ( 10 461) 471  
.52 53 71 75 82  
12 2 2 3  
. 47

06 .04 .17

" "

.( )

"

"

( 510 419 395 ) .(2

34

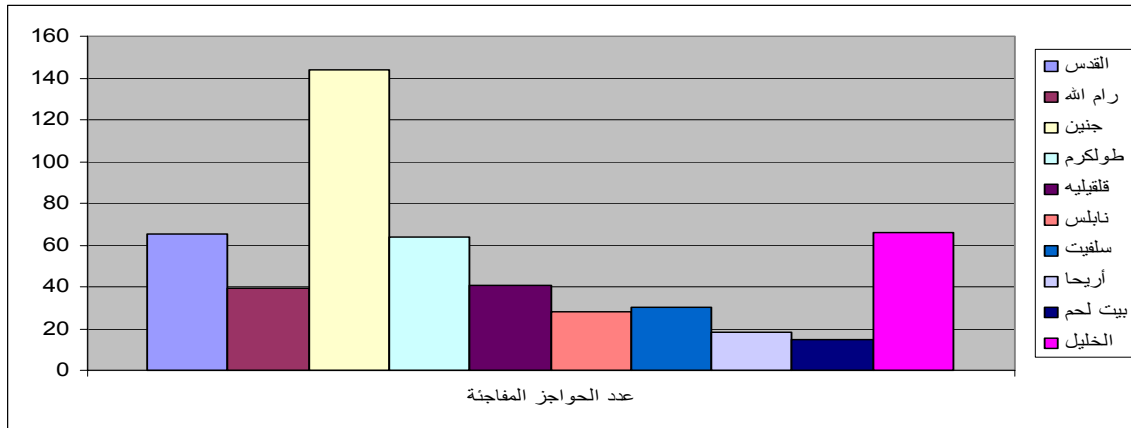

●

1. : ( 787 749 ) 38 87 93 107 110 123 : 81 .81 %13.1 14 ( 5 ) 6 15 2 6 5

2. 38 06:00 .06 .11 .26

3. (A) 443 %56.3

4. 05 .03 .16 05 .03 .21

3 2005 .02 .08 05 .07 .13

12 8 38

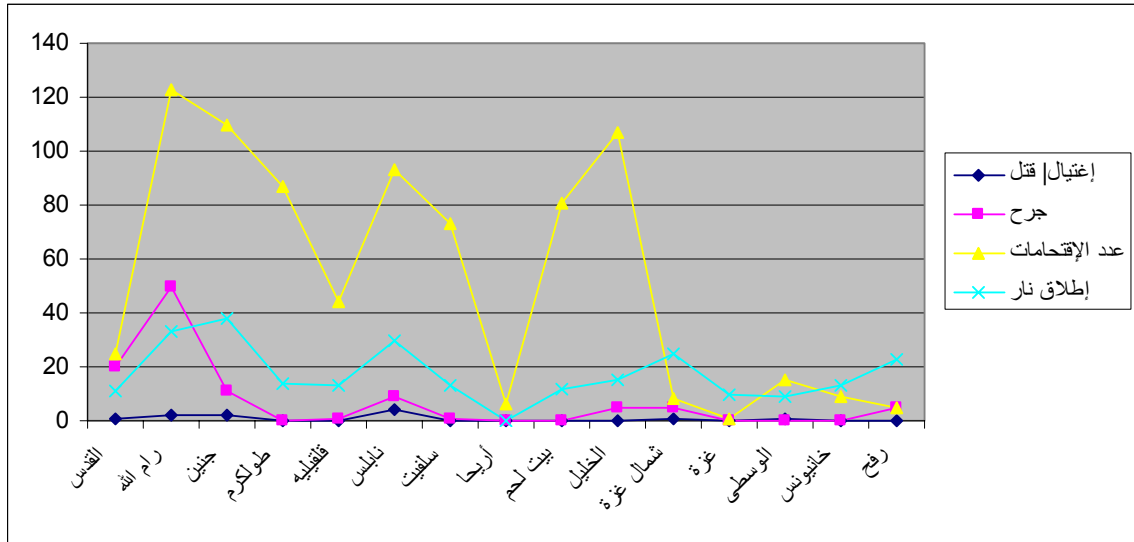

80  
 179) 259  
 61 103 :  
 1 21 72  
 38 06 .11 .26 06:00  
 3 53 80  
 34 6

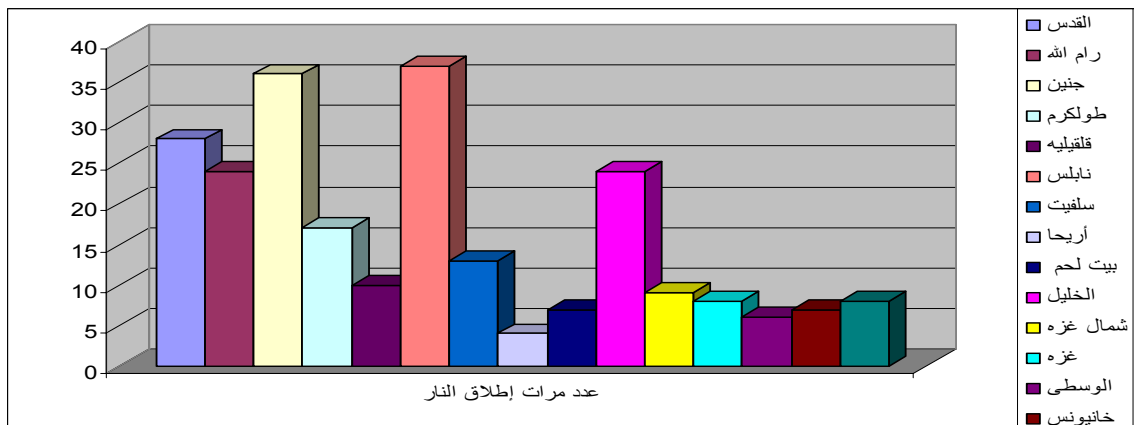

:

20

4	-	6	
	1	-	
	-	2	/
	-	5	/
	-	7	
3			
	1	20	

:

5

3

4

68 ( )

:

4

:

4

(M16 )



:

11

<b>4</b>	<p>“ - ” 500</p> <p>“ - ” 300</p>	<p>*</p> <p>*</p> <p>*</p> <p>*</p>	
<b>1</b>			
<b>3</b>		<p>17.4 .20 .95</p> <p>79.6 *</p>	
<b>2</b>		<p>*</p> <p>*</p>	
<b>1</b>	( )		
<b>11</b>	<b>9</b>	<b>2</b>	

.( 11)

21

:

10

2

“ ”

“ ”

60

:

6



:

:



- ) 75

126

- V.I.P

26

9

-

11

) 51

( 27

11

20

-

" "

" 31"



( )

:

( 4

23) 27

5

4

3

6